



# DOCUMENTATION

for prestashop 1.4.x, 1.5.x, 1.6.x

[Installation](#)

[Upgrade instructions](#)

[Check for errors and compatibility problems](#)

[How to translate?](#)

[Configuration](#)

[Features](#)

# INSTALLATION

PS\_ROOT - the main folder where you installed prestashop

ADMIN - the admin folder located in the main folder

## 1. Copying files

- copy the folder **pqshippingcostsbasedonzipcodes/** to **PS\_ROOT/modules/**

## 2. Installing and configuring the module

- module is located under **Shipping & Delivery** tab
- press the install button

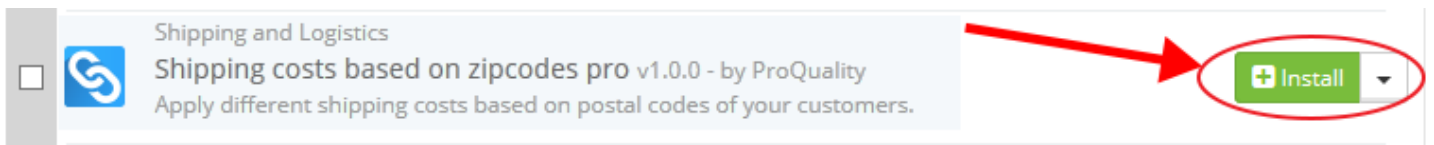

After the installation is complete, the module can be accessed by clicking on the **configuration** button

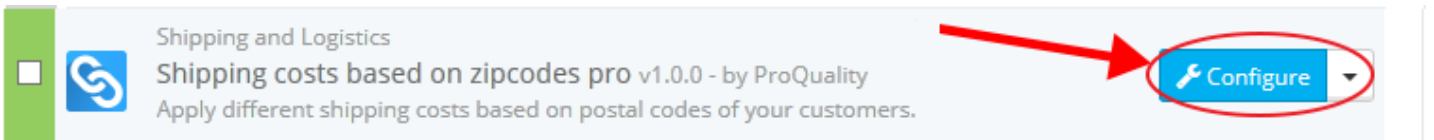

\*Make sure your shop is not in maintenance mode, if it is, then add your ip in the allowed ips section.

\*\*If your shop does not work, does not display the page style, etc. you have to clear the cache like in the "Upgrade Instructions" - paragraph 3 from below.

\*This module uses **overrides** to work. The override class will be:

**PS\_ROOT/override/classes/Address.php**

Please make sure there isn't another file with the same name in that folder, if there is on the installation the module will make a backup of that file name and you need us so we can manually merge the two files.

# UPGRADE INSTRUCTIONS

1. Extract the archive in the folder **PS\_ROOT/modules/** (overriding the older folder)
2. Enter the admin panel in the "Modules" section and make a module reset from there
3. Clear the cache:
  - 3.1 For prestashop 1.4 remove the folders **PS\_ROOT/tools/smarty/compile/**
  - 3.2 For prestashop 1.5 and 1.6 remove the file **PS\_ROOT/cache/class\_index.php** and the folder **PS\_ROOT/cache/smarty/compile/**

The files and folders will be regenerated automatically each time you refresh a page.

**Congratulations!**  
**Now you can start using the module.**



# CHECK FOR ERRORS OR COMPATIBILITY PROBLEMS

## Get Firebug addon for Mozilla Firefox

**Prestashop** is a very complex platform, and every installation is unique so problems or conflicts with other modules may appear. The most common ones are javascript errors. To check for those you must install Mozilla Firefox browser with Firebug addon (check the images below). After that you must open the Firebug console and check for errors. If you found any and you don't know how to fix it please contact us for help.

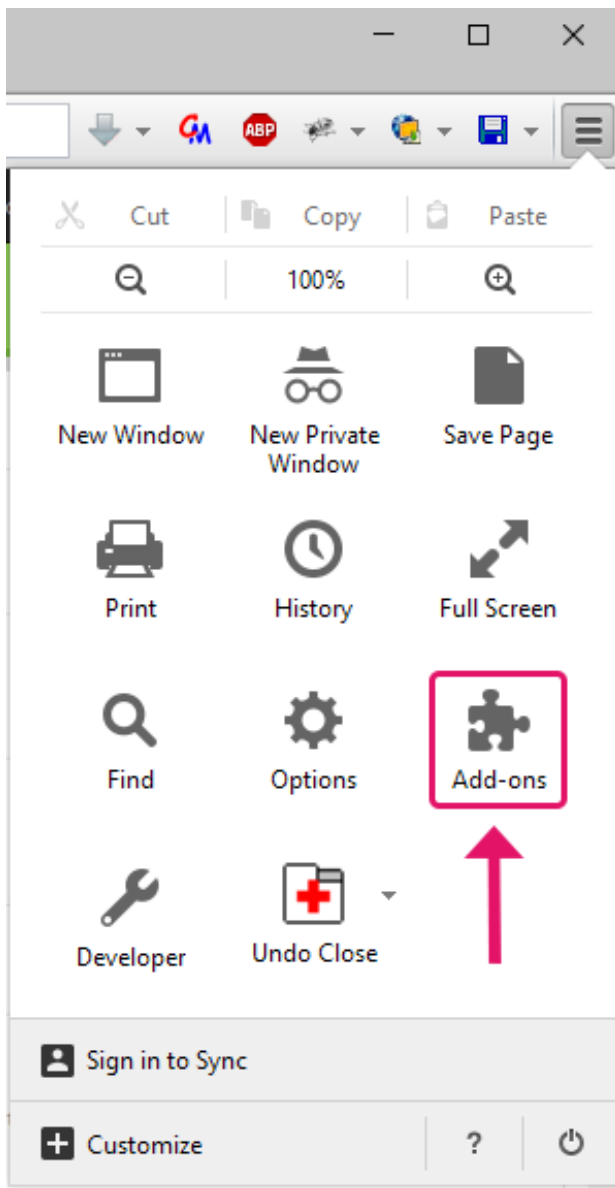

To open firebug console press the F12 key in Mozilla Firefox browser.



**Firebug**

Web Development Evolved. Firebug is free and open source software distributed under the BSD License. [More](#)

Disable

Remove

# HOW TO TRANSLATE?

1. From the module configuration page click the “**Translate**” button.

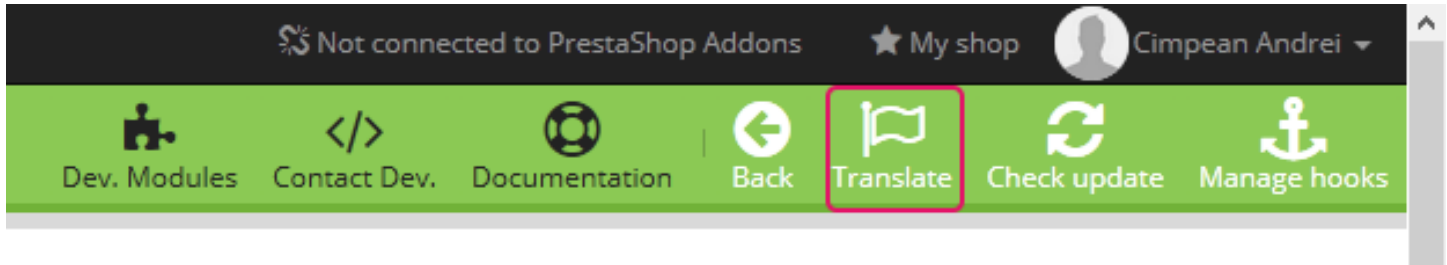

OR

2. Go to the menu “**Localization**”, submenu “**Translations**” and select the first two options EXACTLY as shown in the image below.

**MODIFY TRANSLATIONS**

Here you can modify translations for every line of text inside PrestaShop.  
First, select a type of translation (such as "Back-office" or "Installed modules"), and then select the language you want to translate strings in.

Type of translation: Installed modules translations

Select your theme: Core (no theme selected)

Select your language: Français (French)

**\*IMPORTANT**, do not copy module translation files or module files in the folder **PS\_ROOT/themes/<theme name>/modules/** every file copied there will override the files from **PS\_ROOT/modules/** and your browser will load the files from the theme folder.

# CONFIGURATION

## Configuration Tab

- **CSV import**

This section lets you import the conditions directly from the CSV, the CSV must have the separator symbol “,” and the fields like this:

**id\_country, id\_zone, zipcodes\_range (Y, N), zipcode\_min, zipcode\_max**

The first line is not ignored, so make sure you don't have column titles.

- **List of conditions**

From this section you can view/add/edit/delete the conditions for the zipcodes.

You can easily add or edit condition from this popup box, you can manage the countries and zones using the “Manage” buttons.

# FEATURES





# SHIPPING COSTS BASED ON ZIPCODES PRO

## 1. POSSIBILITY TO ADD COSTS BASED ON ZIPCODE OR ZIPCODES RANGE

LIST OF CONDITIONS:

New Edit Delete Search:

Country	Zone	Zipcodes range	Zipcode min	Zipcode max	Date
Brazil	Asia	Yes	405200	405300	2015-11-24
Romania	Europe (non-EU)	No	405200	405200	2015-11-23
Country	Zone	Zipcodes range	Zipcode min	Zipcode max	Date

Showing 1 to 2 of 2 entries Previous 1 Next

## 2. MODULE DETECTS CUSTOMER'S ZIPCODE AND **AUTOMATICALLY ADJUSTS** THE SHIPPING COST BASED ON THE CONDITIONS DEFINED IN MODULE CONFIGURATION

01. Summary 02. Sign in 03. Address 04. Shipping 05. Payment

Choose a shipping option for this address: My address

<input checked="" type="radio"/>		USPS Carrier specific	2,48 lei (tax incl.)
----------------------------------	--	-----------------------	----------------------

Terms of service

☐ I agree to the terms of service and will adhere to them unconditionally. ([Read the Terms of Service](#))





# HOW TO USE

## (step 1)

LOCALIZATION	Localization
PREFERENCES	Languages
ADVANCED PARAMETERS	Zones
ADMINISTRATION	Countries
STATS	States
	Currencies
	Taxes
	Tax Rules
	Translations

1. From backoffice enter the menu **Localization > Zones**

2. Add a new zone

All shops / LOCALIZATION / ZONES

Zones

+ Add new zone

Help

SHIPPING

Carriers

1 General settings

2 MultiStore

3 Shipping locations and costs

4 Size, weight, and group access

5 Summary

3. From backoffice enter the menu **Shipping > Carriers**

4. Click on the tab **Shipping locations and costs**

### Ranges

Will be applied when the weight is	>=	kg	
Will be applied when the weight is	<	kg	
	<input type="checkbox"/>		
Africa	<input type="checkbox"/>	lei	
Asia	<input type="checkbox"/>	lei	
Central America/Antilla	<input type="checkbox"/>	lei	
Europe	<input type="checkbox"/>	lei	
teatere1	<input checked="" type="checkbox"/>	lei	1000

5. Set the price for the previously added zone







# HOW TO USE

## (step 2)

All shops / MODULES / PQSHIPPINGCOSTSBASEDONZIPCODES / CONFIGURE

Configure "Shipping Costs Based On Zipcodes Pro" module

Dev. Modules Contact Dev. Documentation Back Translate Check update Manage hooks

6. From the module configuration page, add a new condition

7. Select the zone previously created at step 2

8. Create the condition based on the settings you want

Create new entry

Countries: france

Zones: europe

Zipcodes range: No

Zipcode min: 111111

Create

Zipcode max	Date
405300	2015-11-24
405200	2015-11-23
Zipcode max	Date
Previous	1 Next

01. Summary

02. Sign in

03. Address

04. Shipping

05. Payment

Choose a shipping option for this address: My address

☒  USPS Carrier specific

2,48 lei (tax incl.)

Terms of service

☐ I agree to the terms of service and

Module detects customer's zipcode and automatically adjusts the shipping cost based on the conditions defined in module configuration page

